17331 N. Outer 40 Rd
Chesterfield, Mo. 63005

Sale Price : $2,000,000

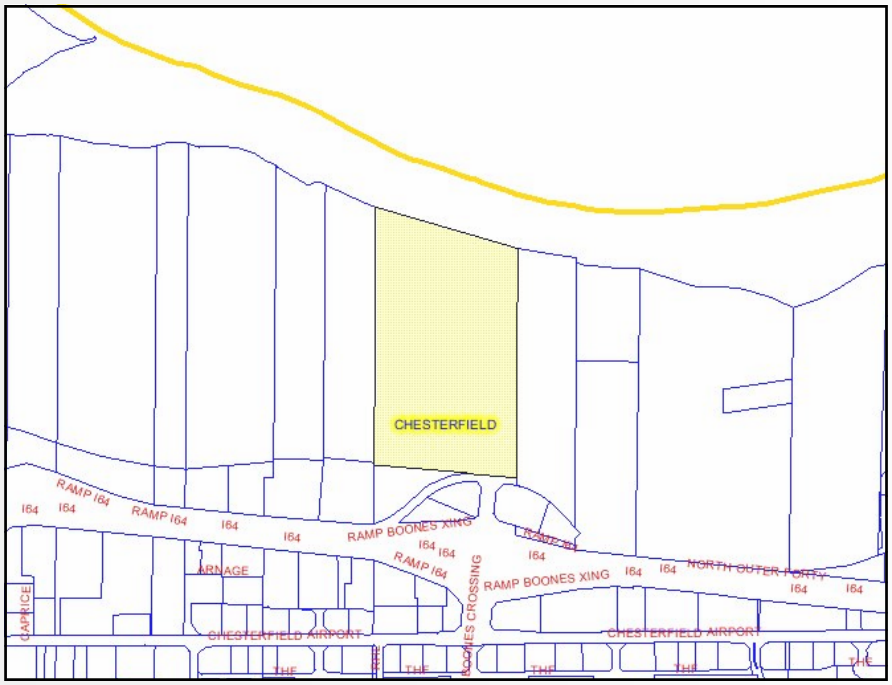

Contact

Tom Shaw Sr.
(314) 540-6854
tomshaw2004@centurytel.com

This is not protected by the Chesterfield Monarch Levee, however it is protected by the agricultural levee so this property is subject to major flooding. It has river frontage and is in a very prominent spot for any use that would qualify under this zoning category.

.

DIRECTIONS: *Highway 40 west to Boone's Crossing, turn right, property immediately to the north.*

TOM SHAW REALTORS

200 Long Road ◊ Suite 160 ◊ Chesterfield, Missouri 63005

Office: (636) 532-1922 ◊ Fax: (636) 532-0222 ◊ info@shawrealtors.com ◊ www.shawrealtors.com

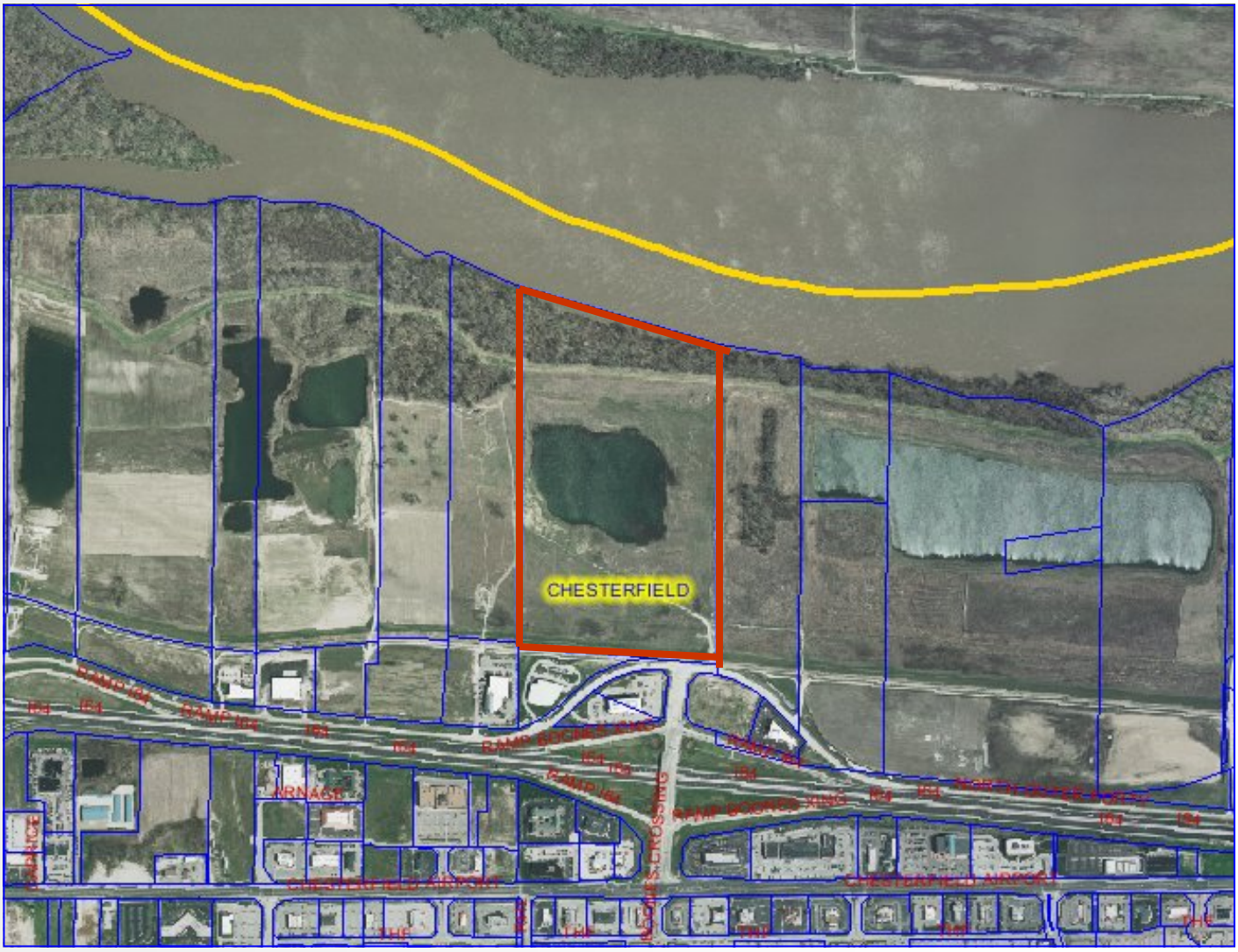

The information contained herein has been supplied to us by the owner of this property or by a third party. Tom Shaw Realtors does not guarantee its accuracy and recommends buyers or tenant to verify all information herein and to obtain a full boundary survey before buying said home or property. **PRICES AND SPECIFICATIONS ARE SUBJECT TO CHANGE WITHOUT NOTICE**