

*378 Osage Ridge Rd  
Augusta, Mo 63038*

***SALE PRICE: \$495,000***



*Contact*

*Tom Shaw Jr.  
(314) 283-5064  
tomshawjr@yahoo.com*

**GREAT LOOKING WOODED LAKE SITE  
IF YOU LIKE HUNTING! THIS IS A MUST  
SEE PROPERTY & PRICED TO SELL! .**

**DIRECTIONS:**

*From* HWY 94 WEST OF AGUSTA TO OSAGE  
RIDGE RD TO PROPERTY CALL AGENT



200 Long Road ♦ Suite 160 ♦ Chesterfield, Missouri 63005

Office: (636) 532-1922 ♦ Fax: (636) 532-0222 ♦ info@shawrealtors.com ♦ www.shawrealtors.com



**Area Information / Property Description**

County	St. Charles
Subdivision	None
School District	Washington
High School	Washington
Middle School	Washington
Elementary School	Augusta
Lot Size	66.00± Acres
Lot Description	Hilly, Wooded, Natural
Street Access	County, Private
Taxes	
Associations Fees & Restrictions	None
Utilities	Water: None Electric: Yes Phone: Yes Sewer: None

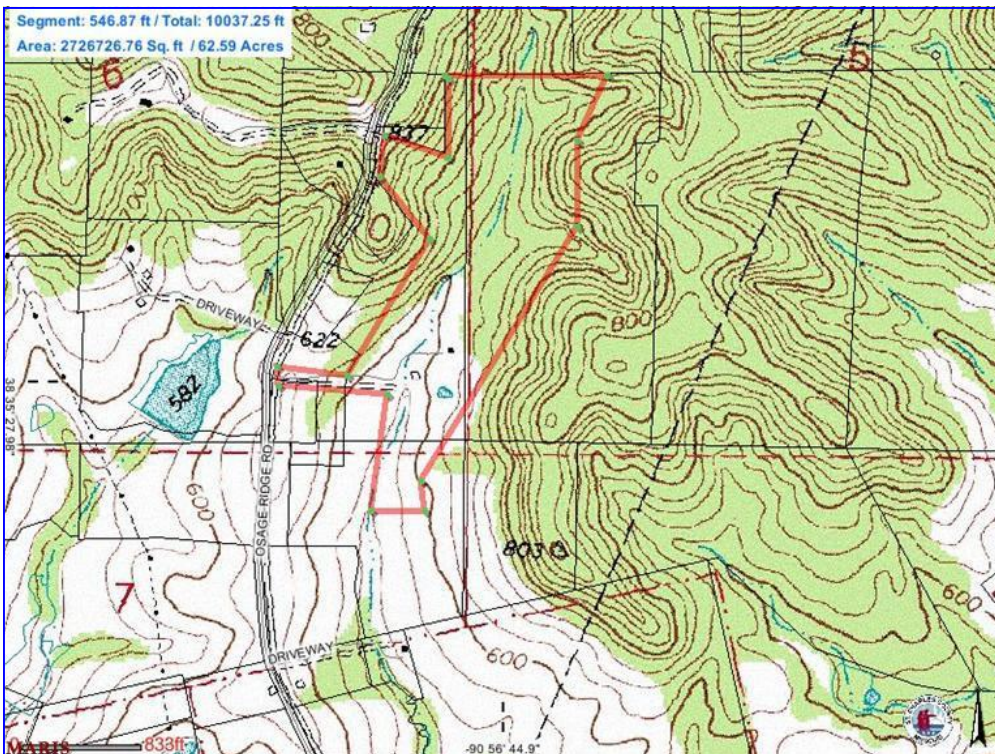
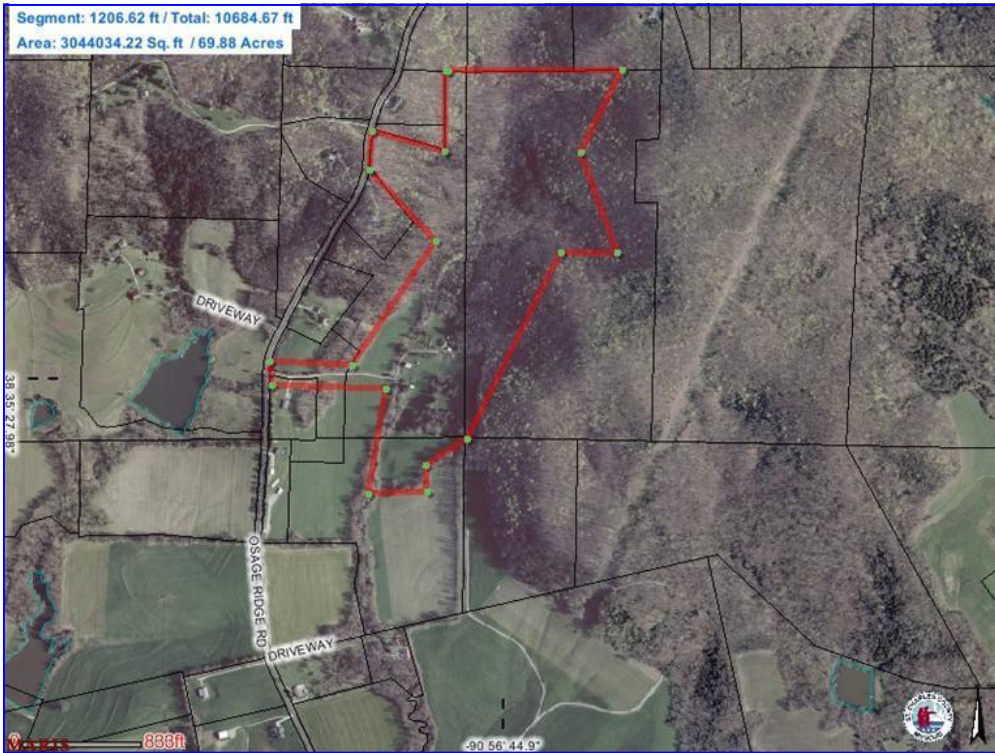

The information contained herein has been supplied to us by the owner of this property or by a third party. Tom Shaw Realtors does not guarantee its accuracy and recommends buyers or tenant to verify all information herein and to obtain a full boundary survey before buying said home or property. **PRICES AND SPECIFICATIONS ARE SUBJECT TO CHANGE WITHOUT NOTICE**