

*4888 Fox Creek Rd.  
Wildwood, Mo 63069*

***SALE PRICE: \$190,000***



*Contact*

*Cathy Shaw-Connelly  
(636) 346-4960  
squawky1@aol.com*

*Tom Shaw Jr.  
(314) 283-5064  
tomshawjr@yahoo.com*

***16+/- acres wooded land***

**DIRECTIONS:**

*Hwy 100 west from Clarkson Rd to left/  
south on Fox Creek Rd to property on  
left or Hwy 44 to 6 Flags Exit to  
straight on North outer rd on Fox Creek  
Property on right*



200 Long Road ♦ Suite 160 ♦ Chesterfield, Missouri 63005

Office: (636) 532-1922 ♦ Fax: (636) 532-0222 ♦ info@shawrealtors.com ♦ www.shawrealtors.com



**Area Information / Property Description**

County	St. Louis
Subdivision	None
School District	Rockwood
High School	Eureka
Middle School	LaSalle Springs
Elementary School	Eureka
Lot Size	3.010± Acres
Lot Description	Heavily Wooded
Street Access	County Rd
Taxes	\$ 1684.00    2009
Associations Fees & Restrictions	None
Utilities	Water: None Electric: Yes Phone: Yes Sewer: None

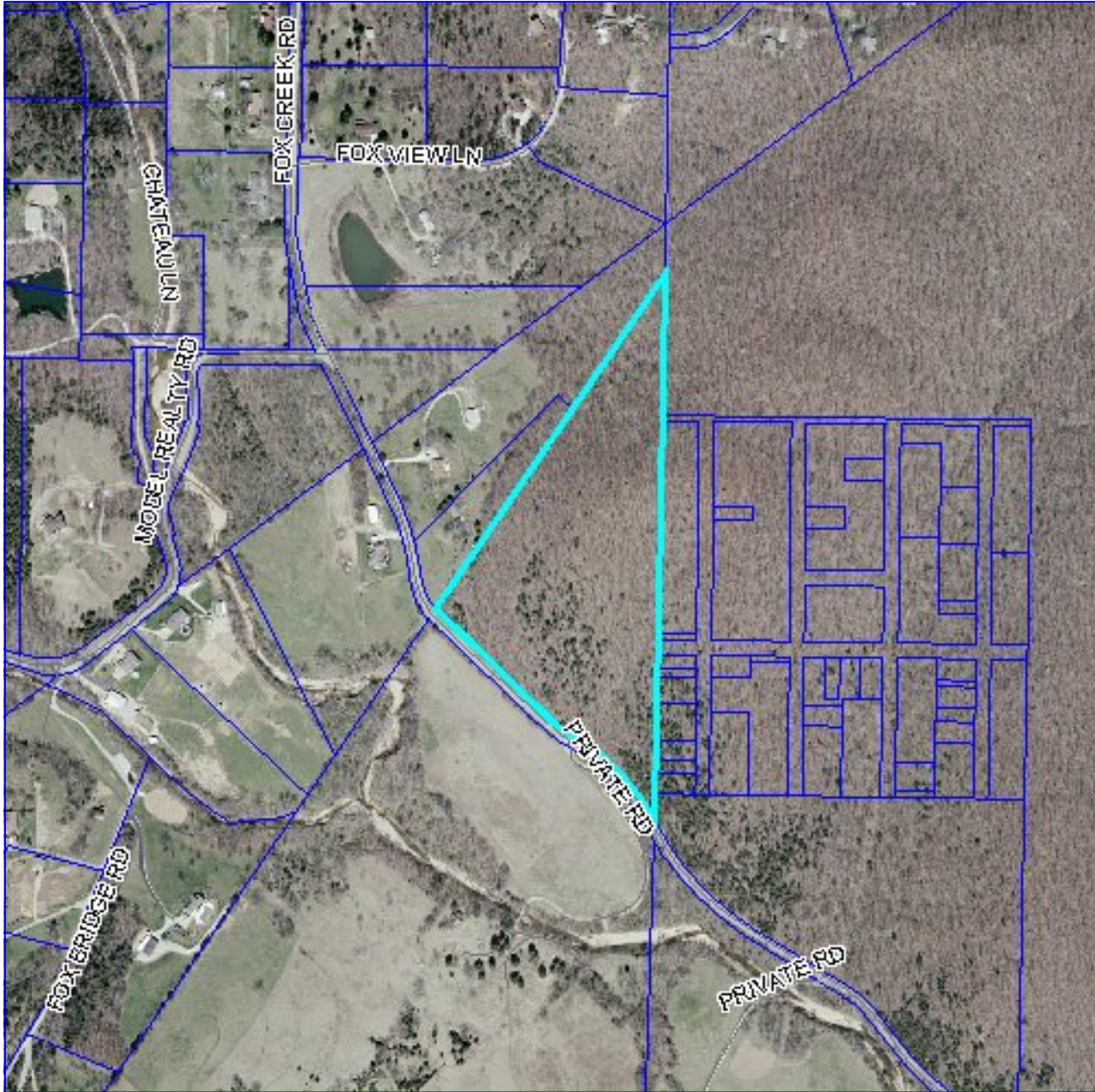

The information contained herein has been supplied to us by the owner of this property or by a third party. Tom Shaw Realtors does not guarantee its accuracy and recommends buyers or tenant to verify all information herein and to obtain a full boundary survey before buying said home or property. **PRICES AND SPECIFICATIONS ARE SUBJECT TO CHANGE WITHOUT NOTICE**