

# 5027 Calvey Creek Rd. Robertsville, Mo. 63072

**SALE PRICE: \$2,800,000**



## Contact

**Cathy Shaw-Connelly**

**(636) 346-4960**

**squawky1@aol.com**



Wow! One of a kind Equestrian Facility. Enjoy the 3-4 acre lake with a beautiful fountain as you drive up to this Kentucky Style facility. Top of the line, 42 x 230 facility to include 24 12x12 stalls & office with kitchen, his & her bathrooms, air conditioning, heated tack room & 2 hot/ cold wash racks, & automatic waterers. A 120 x 240 indoor riding arena w/ 30 ft ceilings, 120 x 240 outdoor arena, Large covered round pen, & individual turn outs with all weather footing. 4 RV spots w/ water, septic & 30-50 amp service. Also includes top of the line covered Aqua Gym Walker. This farm looks like it is right out of the movies & truly a MUST SEE!!!! This property consists of 3 parcels to make up the 30.85 acre facility.

## DIRECTIONS:

*located 12 miles southwest of six flags from Hwy 44. Turn left onto Viaduct St. Take the 1st left onto W Osage St. Turn right onto MO-F/N 1st St. Turn left onto Calvey Creek Rd*



200 Long Road ♦ Suite 160 ♦ Chesterfield, Missouri 63005

Office: (636) 532-1922 ♦ Fax: (636) 532-0222 ♦ info@shawrealtors.com ♦ www.shawrealtors.com



MARIS



The information contained herein has been supplied to us by the owner of this property or by a third party. Tom Shaw Realtors does not guarantee its accuracy and recommends buyers or tenant to verify all information herein and to obtain a full boundary survey before buying said home or property. **PRICES AND SPECIFICATIONS ARE SUBJECT TO CHANGE WITHOUT NOTICE**



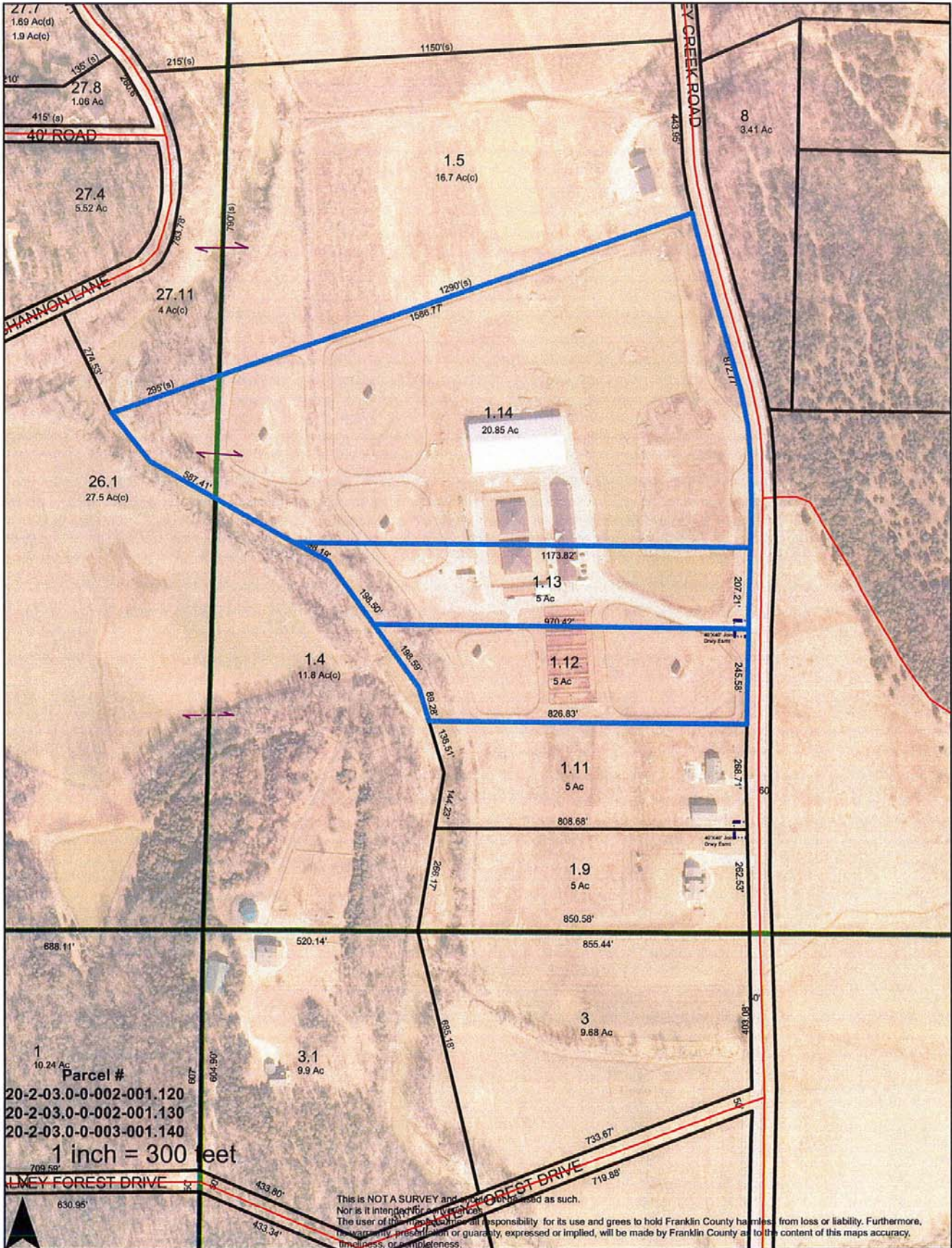

Parcel #  
 20-2-03.0-0-002-001.120  
 20-2-03.0-0-002-001.130  
 20-2-03.0-0-003-001.140

1 inch = 300 feet

This is NOT A SURVEY and should not be used as such.  
 Nor is it intended for use as such.  
 The user of this map assumes all responsibility for its use and agrees to hold Franklin County harmless from loss or liability. Furthermore,  
 no warranty, representation or guaranty, expressed or implied, will be made by Franklin County as to the content of this maps accuracy,  
 timeliness, or completeness.



The information contained herein has been supplied to us by the owner of this property or by a third party. Tom Shaw Realtors does not guarantee its accuracy and recommends buyers or tenant to verify all information herein and to obtain a full boundary survey before buying said home or property. **PRICES AND SPECIFICATIONS ARE SUBJECT TO CHANGE WITHOUT NOTICE**