3.01+/- Acres Custom Build Lot
18640 Hawks Trail Drive
Wildwood, MO 63069

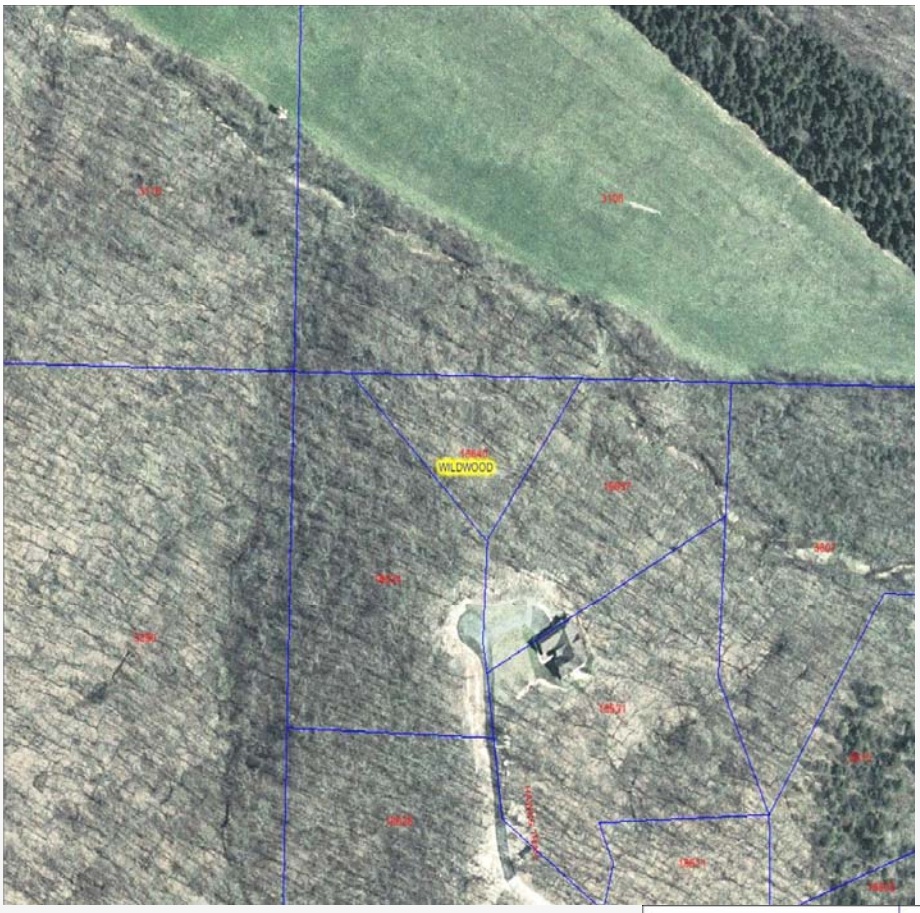

SALE PRICE: $99,000

Patrick Shaw
(314) 503-4880
Patrick@ShawRealtors.com

Matthew Shaw
(314) 503-4872
mjs1922@aol.com

www.PatrickShaw.com

www.ShawRealtors.com

Wildwood Planning and Zoning

- Utilities: Electric, Well, Septic
- Wooded, Cul-de-sac Lot
- Buy & Hold for future investment or Build Now.
- Within minutes of Wildwood Town Center
- Access to Hwy. 100, Hwy. 109 and Hwy. 44
- Award winning Rockwood School District
- Call office for restrictions

South on Hwy. 109 to West on Hwy 100 to Right on Hawks Rest to Left on Hawks Point to Right on Hawks Trail.

200 Long Road ◊ Suite 160 ◊ Chesterfield, Missouri 63005
Office: (636) 532-1922 ◊ Fax: (636) 532-0222 ◊ info@shawrealtors.com ◊ www.shawrealtors.com